Reno Evening Gazette.

VOL. IX. RENO, WASHOE COUNTY, NEVADA. WEDNESDAY. JULY 21, 1880. NO. 95.

Ice Without Freezing.

A new skating surface, called "crystal ice," has been invented by Dr. Calantarients, England. Considering that after all ice is merely a crystalline substance, and that there is no lack of substances that are crystalline at ordinary temperatures, Dr. Calantarients experimented with a variety of salts, and after a time succeeded in making a mixture consisting mainly of carbonate and sulphate of soda, which, when laid as a floor by his plan can be skated on with ordinary ice skates, and indeed when it has been skated on, and got "cut up" a little, the deception is quite astonishing a small experimental floor has been laid in the skating rink at Prince's, and has proved so successful that no doubt a large floor will be laid there or at some other convenient place in the autumn. This floor will obviously have great advantages, both over artificial ice floors, which are very expensive indeed, and over floors for roller skating. The surface can at any time be made smooth again by steaming with an apparatus for the purpose, and the floor itself, when once laid, will last for many years. The mixture of the salts used contains about 60 per cent of water of crystallization, so that after all the floor consists chiefly of solidified wator.

Two Italians had a violent quarrel, at Omaha, but made up their difference, and went to a saloon for a drink of peace. While drinking, one exclaimed: "I shall kill you after all," and stabbed him mortally.

A respected woman at Lafayette, Ind., has never been legally married to the man whom she regards as her husband. This is her way of keeping the property which, by the terms of her first husband's will, she would lose by marrying again.

The Rev. Chas. Beck of Bellaire, O., has been deposed for mendacity and drunkenness.

A Rare Chance.

Bargains, Bargains at ISAAC BARNETT'S. I have bought a large invoice of A Strassburger & Co's. closing stock. All desirable goods, at an immense reduction. Will sell them at prices heretofore never known. Call soon and often if you want to get the benefit.

W. Goeggel's customers admit that he does none but good work. His stock of watches and jewelry is the finest and best in town. Store on Virginia street, sign of the big staircase.

june1-tf

Impure Breath.

Among all the disagreeable consequences that follow the decay of the teeth, an impure breath must be the most mortifying and unpleasant to its possessor, and it is the most inexcusable and offensive in society; and yet the cause of it may easily be removed by cleansing your teeth daily with that justly popular dentrifice, Fragrant SOZODONT It purifies and sweetens the breath, cools and refreshes the mouth, and gives a pearl-like appearance to the teeth. Gentlemen who indulge in smoking should cleanse their teeth with SOZODONT, as it removes all unpleasant odors of the weed. Ask your druggist for it. july1-1m-D&W

Drugs and Patent Medicines

Of every description sold cheap by John F. Myers, two doors below the postoffice jne1

Four doses of Mrs. Dr. Howe's celebrated rheumatism medicine will relieve the most intense pain. One bottle or more will cure Sold by all druggists. jan26-1mo

I. Fredrick has a great many watches on hand that he has repaired and put in thorough order for customers. They will please call or them. mar1

I. Fredrick defies anybody to make jewelry to order cheaper than he does. mar 1

For Cheap Drugs, Toilet Articles, Patent Medicines, Perfumery, etc., call at Jno. F. Myers' Drug Store, two doors west of the postoffice. je16

I. Fredrick pays the highest price for old gold. mar1

To The Masonic Fraternity.

The Northwestern Masonic Aid Association of Chicago is the largest and most prosperous in the U. S. It now numbers nearly 8,000 members—Gives $3,500 coin to the heirs of deceased Masons—has paid out about $150,000 in six years, to widows and orphans and the annual cost of membership is but about one-fourth the expense of an ordinary insurance policy. There is no more certain, reliable or economical way of establishing an immediate estate, or providing for the future than is offered by the above institution. For further information and circulars apply or send to my office on the east side of Virginia street, south of the railroad, Reno, Nev.

JOS. DEBELL, Agent for Reno and vicinity.

je9

All Lovers of a First-class Fit Cigar come to John F. Myers' Drug Store, two doors west of postoffice. je16

DOWN TO BEDROCK!

FOR 30 DAYS!

Entire Stock

—OF—

DRY GOODS, SHOES

—AND—

Fancy Goods,

WILL BE SOLD

Regardless of Cost or Value!

☞ All are invited to take a hand in the rush.

SOL LEVY,

Virginia Street, Reno, Nev.

MISCELLANEOUS.

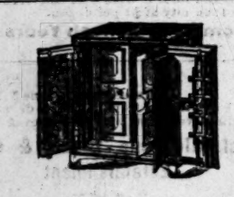

RAYMOND & WILSHIRE,

AGENTS

MACNEALE & URBAN

Safes.

—o—

Buffalo Scales.

Holmes' Electric Time Lock.

TUCKER'S ALARM TILLS.

"R. & W." Store Trucks.

215 & 217, California Street, below Battery, San Francisco. june4

Reno, Surprise Valley and Goose Lake.

FOUR-HORSE STAGE.

CARRYING THE U. S. MAIL.

J. E. CALDENWOOD ..... Proprietor

No failures of connection. Connects at Lakeview, Oregon, with stages for Chewancan, Silver Lake, Summer Lake, Abbot's Lake, Prineville and The Dalles, also with stages for Drew's Valley, Linkville, Sprague River, and Ashland.

LEAVES RENO DAILY AT 6 O'CLOCK A. M. arriving at Lakeview at 8 P. M. the following day, and returning on similar time.

DISTANCE 230 MILES, FARE $23

K. HYMERS, Agent.

C. A. BRAGG & CO.,

Wholesale and Retail Dealers in

ALL KINDS OF

REDWOOD AND PINE LUMBER, SHINGLES, DOORS, SASH BLINDS, WOOD, ETC.

Car load lots at the Lowest mill prices.

YARD—Corner THIRD AND [illegible] jan26

RENO MEAT MARKET.

HENRY RUHE..... Proprietor.

COMMERCIAL ROW,

[illegible]HUM'S BRICK BUILDING

MISCELLANEOUS

USE TOLU ROCK AND RYE TRADE MARK

Sure Cure for

Coughs, Colds, Consumption,

And all diseases of the throat and lungs.

LAWRENCE & MARTIN

111 MADISON ST.,

Sole Agents U. S. and Canada Imp Wines, Liquors, and Segars.

For Sale by druggists and dealers everywhere

feb13-1y

J. L. McFARLIN,

MANUFACTURER OF

Quartz, Freight and Farm

WAGONS.

ALL KINDS of Carriages, Spring Wagons, Buck Boards and Sulkies made and repaired

Hard Wood and Iron Axles For Sale.

All Kinds of Shoeing Done

Sierra Street, Reno, Nevada. (Opposite Masonic Hall).

11-17tf-08-19

WEBBER LAKE HOUSE

—NOW OPENED FOR THE—

ACCOMMODATION OF GUESTS.

BOATS AND FISHING TACKLE —FURNISHED— GUESTS FREE OF CHARGE.

Webber's

Stages leave Truckee for Webber Lake Tuesday and Friday.

AS a resort for families and lovers of rare scenery, excellent fishing and fine drives, this hotel excels all others.

D. G. WEBBER, Proprietor.

A. JAY ANDERSON, Manager.

june29

ICE! ICE!!

DELIVERED TO CUSTOMERS,

Or Sold at Retail,

AT BLAKELY'S STORE,

West side Virginia St., Reno.

☞ Rates Reasonable. ☜

may24 G. W. J. WILSON.

Layfayette House.

OPPOSITE RAILROAD DEPOT, RENO.

ODETT BROS., Proprietors.

First-Class Bar Attached.

nov21-tf

MISCELLANEOUS.

CRYSTAL PEAK LUMBER CO.,

VERDI, NEVADA

—

KATZ & HENRY,

Manufacturers of Dealers in

CLEAR AND COMMON LUMBER.

MINING TIMBERS

WOOD,

POSTS!

FENCING!

ETC., ETC

P. O. ADDRESS, VERDI, NEV.

mr25-tf

SIMMOND'S

MEDICATED

Nabob Whisky!

☞ The Medical Societies of every city in this State recommend "NABOB WHISKY" as the proper stimulant in sickness, especially in a hot climate, in which fruit is used to an extent where an antidote is necessary to counteract the effects of an over in- d NABOB is the best STOMACH REGULATOR, and is highly recommended by the Faculty for all cases of Nervousness, Weakness, Debility, Dyspepsia, Indigestion.

OSBORN & SHOEMAKER,

Sole Agents for Reno.

Sold by Pinniger & Queen, Druggists. june7

O. LONEBY. E. R. SMITH.

VERDI PLANING MILL CO.

EVERY DESCRIPTION OF

LUMBER.

Mining and Bridge Timbers

Shingles, Common and Finishing Lumber, Matched and Dressed Flooring, Ceiling, Bevel Edge Siding, Rustic Siding, Fancy Pickets,

ALL ORDERS PROMPTLY FILLED.

Address J. F. CONDON, Supt. Verdi Mill Verdi, Nev

NEEDHAM'S

FURNITURE & BEDDING

WAREHOUSE,

Virginia St., Near the Bridge.

Selling For Cash!

Buying For Cash!

I OFFER THE BEST ASSORTMENT OF Marble Top Chamber Sets and other furniture, Chairs, Lounges, etc., at prices that cannot be beat, as

I Buy Lower for Cash

—AND—

Sell at Lower Prices

THAN ANY OTHER HOUSE IN RENO.

jun21-1m

THOMAS PRICE

CHEMICAL LABORATORY

Assay Office and Ore Floors

324 Sacramento Street, San Francisco,

SAND DETAILS ON APPLICATION

dec1 1y

ARCADE RESTAURANT

—AND—

OYSTER HOUSE

A. J. Hartley, Proprietor.

june6

TO LET.

I WISH TO LEASE FOR ONE YEAR

—THE—

OCEAN SPRAY SALOON.

Apply Early.

jun22-1m WM. STOPHER.

RENO FOUNDRY.

LIGHT CASTINGS OF EVERY DESCRIPTION.

Please Call before Ordering Elsewhere.

A FOURNIER.

MISCELLANEOUS.

We will send the Daily Gazette from this time until election day For $1.

We will send the Weekly Gazette from this time until election day for $2.

BED ROCK PRICES!!

L. DEMERS,

—Dealer in—

Provisions, Wines, Liquors, Cigars and Tobacco.

—o—

I INVITE ALL TO COME AND SEE FOR themselves before purchasing elsewhere.

☞ Corner Virginia and Plaza St., Reno, Nev.

jun26-1m

The Mountain Review!

SUSANVILLE, CAL.,

Has a larger Circulation in its Locality

Than any Other Paper,

—THEREFORE—

THE BEST ADVERTISING MEDIUM

—IN THE—

Northern Country for Reno Business Men.

apr22

NAPA COLLEGIATE INSTITUTE,

NAPA, CAL.

—o—

NINE EXPERIENCED PROFESSORS and Teachers.

Boarding School for Ladies and Gentlemen. Instructions thorough. Six courses of study. Climate unsurpassed.

Music, Art and Complete Commercial Departments, each with Special Teacher.

The Twentieth Semi-Annual Session will open July 28, 1880.

A. R. LASHER, A. M., Principal.

7-19 d&w

AMERICAN HOTEL,

OPPOSITE PASSENGER DEPOT,

Front St., Truckee, Cal.

STEWART McKAY.....Proprietor.

BOARD AND LODGING PER WEEK $6, $7, $8, ACCORDING TO ROOM.

BOARD PER WEEK.....$5.

MEALS.....25c

LODGING.....25c to 50c

je9

Pyramid House.

DEUTSCHES GASTHAUS

Close to the Depot ....Paul Mayer, Propr.

Board and Lodging $6 to $7, per week according to room.

jly13-tf

MISCELLANEOUS.

RENO WINE HOUSE,

Commercial Row, Reno, Nev.

Offers for Sale by Gallon or Bottle.

WINES AND LIQUORS.

Whiskies.

Twenty-four years old
Ex. Bourbon 9 yrs old
Extra Rye 6 years old
Old Durham.
do A. A.
do Scotch
do Irish.

Gins.

Swan.
Old Tom.

California Wines.

Mount Vineyard.
Angelica.
Port.
Sherry.
Claret.
White.
Champagne.
National Grape.
Buena Vista.

Bitters.

Bocker's.
Angostura.
Selner.
Boenekamp.
Vermouth.
Orange.

Brandies.

La Grande Marque.
United Viniard.
Hennessy.
Peach.
Blackberry.
California.
Apple Jack.

Rums.

St. Croix.
Jamaica.

Ass't'd French wines and Liquors.

Standard Champagnes
L. Roederer's do
Bley Freres' do
Carte Blanche do
Krug's do
Fine Bordeaux,
do Sherry.
do Port.
do Claret.
do White wine.
Absinthe.
Curacao.
Pomme Cafe.
Benedictine.

Prices Reasonable to Suit the Times.

E. CHIELOVICH & CO., Proprietors.

JOHN D. YOST. H. S. CROCKER.

H. S. CROCKER & CO.,

Stationers and Printers

Nos. 401 & 403 Sansome St., San Francisco.

Solicit the patronage of residents of Nevada, offering a well selected stock of

Stationery, Blank Books, Writing Papers, Inks & Mucilage.

Particular attention given to

FINE JOB PRINTING

—FOR—

Merchants and Bankers,

—

MINING CORPORATIONS

Will find it to their advantage to send us their orders, as we make this class of work a specialty.

CERTIFICATES OF STOCK

Printed or Lithographed in finest style.

COMPLETE SETS OF BOOKS.

For all Incorporations at lowest prices, apr9

ARLINGTON HOUSE,

NORTH CARSON STREET

Carson City, Nevada.

Having leased this well-known brick building, I notify my friends and the public generally that it will be kept a first-class hotel in every particular.

The Table will be second to none in the State.

The Bar will be supplied with the best brands of Wines, Liquors and Cigars.

☞ Good cooks and gentlemanly waiters have been secured.

As an old resident of Carson city, I ask and expect a share of public patronage. My attention is to attend personally to the wants of my patrons. B. F. SMALL, tyr&d Proprietor.

BISHOP WHITAKER'S

School for Girls,

RENO, NEVADA.

—o—

THE FIFTH YEAR WILL BEGIN THURSDAY, AUGUST 26, 1880.

Tuition for Day Scholars in the

Preparatory Department

—WILL BE—

$4 PER MONTH.

THIS Includes Instruction in Reading, Spelling, Grammar, Arithmetic, Geography, History of the United States, Penmanship and Free Hand Drawing.

IN HIGHER ENGLISH, $6 PER MONTH.

☞ IN MUSIC—The charge will be $3 per month to pupils providing their own Piano or organ for practice. jly1

Cash For Hides!

C. A. BRAGG WILL PAY THE HIGHEST CASH PRICE FOR

All Descriptions of

HIDES, SKINS, AND FURS

Apply at Lumber Yard, corner Commercial Row and Ralston street, Reno, Nevada.

feb16-tf—D&W

HYMERS & COMSTOCK'S

TRUCKEE LIVERY FEED, AND SALE STABLE.

CORNER SIERRA AND SECOND STREETS, RENO

HORSES, BUGGIES, and SADDLE HORSES

TO let, and Horses boarded by the day, week or month. Terms to suit the times.

HEARSE TO LET.

jne4

PROFESSIONAL.

C. S. VARIAN,

ATTORNEY AT LAW AND U. S. District Attorney for Nev.

Office in Rooms 1 and 2, Sunderland's Block, Virgina Street, Reno, Nevada.

C. N. HARRIS,

ATTORNEY-AT-LAW

CARSON, NEVADA.

Practices in all the courts of the State. ☞ Office—United States Land Office. jan9tf

WILLIAM CAIN,

ATTORNEY-AT-LAW

Reno, Washoe County, Nevada.

☞ OFFICE—In Odd Fellows' Building, Corner Virginia and Second streets. 5-1tf

THOS. E. HAYDON,

Attorney at Law.

Also NOTARY PUBLIC, and COMMISSIONER OF DEEDS FOR CALIFORNIA.

Office on Virginia street, south of Second street, Reno. 4-4tf

T. V. JULIEN, J. A. WALDO

WALDO & JULIEN.

ATTORNEYS AT LAW.

RENO, NEVADA.

Office in Steele's Block, Commercial Row

W. L. KNOX,

ATTORNEY-AT-LAW.

Office—Odd Fellows' Building, Second St RENO, NEV. 21-

ROGER JOHNSON,

ATTORNEY AND COUNSELOR AT LAW.

OFFICE—Virginia Street, Reno, Nevada.

A. DAWSON, M. D.,

PHYSICIAN AND SURGEON.

Office, in Sunderland's building, Rooms 3 & 4, Virginia street, Reno. Residence, West street, between Second and Commercial Row. may2-tf

DR. GEO. R. HUTCHINSON,

THE OLDEST DENTIST IN RENO. Has resumed practice at his residence in the Western Addition, opposite Bragg's lumber yard, where all operations pertaining to the teeth will receive his careful treatment.

SHEETS & WAGAR, DENTISTS.

ALL WORK PERFORMED IN A NEAT and satisfactory manner. The Preservation of Natural Teeth a specialty. Office in Boardman & Varian's office, Odd Fellows' Building. dec8tf

DR. W. BERGMAN

Physician and Surgeon.

OFFICE—Second street, next door to Webster's law office, Reno, Nevada.

D. H. BARKER, C. E.

COUNTY SURVEYOR AND U. S. MINERAL DEPUTY SURVEYOR

OFFICE at the Court House, Reno, Nevada

Maps made and draughting done.

june 23

I. O. O. F.

RENO LODGE NO. 19, INDEPENDENT Order of Odd Fellows, meet at Odd Fellows' Hall, over the Congregational Church every Thursday evening. A punctual attendance of members is requested. All visiting members in good standing are cordially invited to attend.

J. W. BOYNTON, N. G.

R. F. HOY, Secretary

Camp 57 O. of C.

WILL MEET EVERY TWO WEEKS ON Wednesday at 7:30 P. M. until further notice, commencing on the 14th inst. Members in good standing and visiting brothers are cordially invited to attend.

C. W. WELLMAN, Chief.

M. D. Bowie, Secretary.

I. O. G. T.

MEETS EVERY TUESDAY EVENING in Odd Fellows' Hall, over Congregational church, at half-past seven o'clock.

H. B. COLBURN, W. C. T.

EVA BARNES, W. S. apr19

SPRING--1880.

FURNITURE & CARPETS.

Jas. W. Burnham & Co.,

Importers and Dealers in

Furniture and Carpets!

Upholstery Goods and Bedding of All Kinds.

678 Market and 15 & 17 Post Sts.

Opposite Masonic Temple.

SAN FRANCISCO.

Don't Fail to Call. Prices Low. may9

Carson City Assay Office.

A. HESSELING,

CARSON CITY.....NEVADA.

Analysis of Minerals, Water, etc., Carefully Made. Metallurgical advice given.

Gold and Silver Assays $1.

apr16 Address P. O. Box, No.

PEOPLE'S MARKET,

G. H. FOGG.....Proprietor

COMMERCIAL ROW

Best Beef, Mutton, Pork and Sausages in the market.

Reno Evening Gazette

Published every Evening, Sunday Excepted

—BY—

R. L. FULTON

TERMS OF SUBSCRIPTION:

Daily, one year (by mail).....$6 00
Weekly, one year (by mail)..... 2 50
Daily Delivered by carrier in Reno at 25 cts. per week.

WEDNESDAY..... JULY 21, 1880

FOR PRESIDENT,

JAMES A. GARFIELD,

OF OHIO.

FOR VICE PRESIDENT,

CHESTER A. ARTHUR,

OF NEW YORK.

OUR CERTIFIED CIRCULATION.

The Reno GAZETTE has an extensive circulation in the State of Nevada and in other States and Territories.

JAMES H. KINKEAD.

Sworn to before me this 8th day of July, 1880. } MARK PARISH, Clerk of Washoe County.

COUNTY POLITICS.

We have often been asked how we stood on county politics. We anwer frankly, "Independent." We think that the people of this county have plenty of ability to run their public business even if there was no newspaper here at all, and we recognize the fact that a paper only deserves well of the public as long as it makes a good return. When it tries to put up jobs and "run things," it gets out of its place. In former political contests it has been the custom to divide up the county, identifying one paper with one faction and the other with some other ring, and whichever side triumphed inflicted a blow on the other paper. We think this a poor way to do, and we shall avoid it. If a bad man tries to get an office we shall not support him, and if he is elected we shall not take it as a rebuke at all. If the people choose to elect such men they will suffer as much as the GAZETTE, and if they can stand it we can. We shall oppose all slates, all trading and all jobs. We hope to see good men go into the Convention, and then if a man wants an office let him go before the Convention like an honest man and present his claim. If some one else is chosen let him stand it like a man and try to make his living some other way. If he looses what he wants and then asks for the next office below, let some good kicker fire him over the border. Let him be taboo if he comes to a delegate and says: "Now you vote for me for Sheriff and I will get Brown to vote for your man for Clerk." The people of this county can run their business if they assert themselves. The Republican party can fill the offices this fall if they are wise. We will work heart and soul for the ticket if it is a good one. If it is not, we will try to beat the bad part. We will not give time and work to elect a set of officers for the benefit of five or six men. That is how we stand.

WHAT NEVADA'S THREE VOTES MAY DO.

The Ruby Hill *Mining News* wrestles with strings of figures to show hat the electoral vote of Nevada may turn the scale in the Presidential election. The votes of the States classed as Republican sure, foot up 121; the States certain to go Democratic, 124. Florida with her four votes is set down as doubtful, but certain to go Republican on a fair vote. The following is the list of States considered as doubtful and their electoral votes:

California	6
Connecticut	6
Florida	4
Indiana	15
Maine	7
New Jersey	9
New York	35
North Carolina	10
Pennsylvania	29
Total	121

After reviewing the history of elections in these States to justify this calculation, the *News* proceeds to make the following calculations:

It is claimed that the Republicans may save New York. Accepting this as correct, take the 121 sure votes and add New York, 35; California, 6; Florida, 4; New Jersey, 9; Maine, 7; making a total of 182, just 3 less than is necessary to a choice.

Supposing New York is lost and Pennsylvania saved. Then take 121 sure Republican votes and add, Pennsylvania, 29; New Jersey, 9; Maine, 7; California, 6; Florida, 4; total, 182; which just requires Nevada's 3 votes to fill up.

Give the Democrats both New York and Pennsylvania, let the Republicans make a vigorous fight in Florida, North Carolina and Indiana, and the result might stand as follows: Sure votes, 121; California, 6; Connecticut, 6; Maine, 7; New Jersey, 9; North Carolina, 10; Florida, 4; Indiana, 15; total, 188; just two less than is necessary.

There is a bitter fight in the Democratic ranks in Virginia, and two sets of electors will be run. The State might, therefore, be classed as doubtful, with a fair chance of the Republicans carrying it. Suppose they do, and lose Florida, Connecticut, Indiana, New York and North Carolina, and gain Pennsylvania, and the result would be, sure votes, 121; California, 6; Maine, 7; New Jersey, 9; Pennsylvania, 29; Virginia, 11; total, 183; two votes less than are needed.

The *News* closes its very lengthy and ingenious article with the observation that "Presidential elections are uncertain affairs, and the Republican party will do well to look after Nevada this fall."

SERVED HIM RIGHT.

On Saturday afternoon the report was pretty generally circulated about the town that James Hunt had absconded. The facts in the case were written up and were in type in the *Appeal* office at 10 o'clock on Saturday evening. At this hour, two parties, called on the editor of the *Appeal* asking as a special favor that the account should be left out. The parties gave their solemn assurance that the other papers had agreed to omit it. The article, although in type, was laid aside. Yesterday afternoon the evening papers of Carson contained full accounts of the matter. From this on we want it distinctly understood that no man need call at this office with the request that we neglect our business to accommodate anybody, and the man who calls with such a request need not be astonished if our replies are more forcible than polite."

There is nothing made in trying to hide the truth, and a paper that does it will never succeed. A paper that fails might just as properly go to a bank and request it to be run for the papers benefit as for a bank that fails to go to the papers and ask them to shield it or its officers.

EDITORIAL NOTES.

The almost invariable success of Americans in rifle matches must be taken to show the superiority of American weapons. Surely Some Irish, Scotch, English or French team, would have steadiness of nerve enough to beat once in a while if they had as good guns.

The Leadville *Democrat* says the GAZETTE has taken a contract for defending General Garfield and the Reno Savings Bank. We will try to be as consistent as the *Democrat* was on the question of Martial Law in Leadville.

Captain James B. Eads has been appointed Consulting Engineer of the Sacramento river improvements. He has arrived at Sacramento and will proceed to inspect the debris and slickens deposits on the river and bay.

The *Silver State* says: The stalwart Republicans of New York are going to put a new ticket in the field. Hancock and Arthur. Who would have thought it?

The San Jose *Herald* has a new dress which makes it look as pretty as a Reno girl bound for a picnic.

Where is Neal Dow from? Weaver and Garfield were born in Ohio.

The Hancock boom was biggest when it was first hatched.

Eastern papers have a column headed "By Telephone."

Shoes For Walking on Water.

W. C. Soule, a Wayne county, N. Y., snipe hunter, has lost his game so often that he has invented a pair of shoes for walking on the water, and has been exhibiting them to New Yorkers on the Harlem river. They are of thin zinc five feet long, ten inches wide and five inches deep, and sink about four inches into the water under a man's weight. There is a socket in the centre of each shoe for the foot, but around the socket the shoe is hollow and air tight. Underneath, at each end, is an automatic paddle seven inches deep, shaped like a venetian blind. When moving forward the blades open to afford no obstruction to the water, but in pressing the shoe back they close, giving a purchase for the hind leg, which enables the other leg to advance.

Beautiful Operation of the Laws of Demand and Supply.

From the Boston Transcript.

"What! only five policeman for a town like this!" exclaimed a traveler. "Oh," replied the native calmly, "they have no difficulty in keeping what little peace we have."

THE new oath for a French soldier contains no reference to the Deity or the Republic. It will be taken on the 14th of July as follows: "In the name of the regiment, I swear on my honor to remain faithful to the Constitution, and to defend this flag until death."

AT a dinner given in Pont street, in London, the other day, the decorations of the table and dining room consisted of real fruit trees in full bearing — peaches, nectarines and cherries. The guests could eat their desert from the trees.

THE REPUBLICAN CANDIDATE.

The Lesson of Gen. Garfield's Successful Career.

From the Atlantic Monthly.

Gen. Garfield's career illustrates in a remarkable degree the possibilities of American life to one born with a strong brain in a strong body and gifted with industry, courage, perseverance and high ambition. His father, a poor farmer, possessed of a few sterile acres and a large family, died when he was six years old. He had no well-to-do relatives to help him along; in fact he had no help save the counsel of a wise, resolute, religious mother, and no capital save what lay in his head and hands. With the labor of his hands, put forth in the lower forms of honest toil, with the ax, the hoe, the carpenter's plane and on the tow-path of a canal, he gained the means to obtain such education as a rural academy afforded. Then, making a capital of his new store of knowledge, he taught country schools, and got the means to take a higher course of study. Equipped with the training of a Massachusetts college, he opened for himself a path in life which began with the Latin and Greek professorship of an obscure school in Ohio, and broadened out until it led to a Major-Generalship in the Union army, to a seat in Congress held for

NINE CONSECUTIVE TERMS,

to an election to the Senate by the unanimous choice of his party in the Ohio Legislature, and now to the Republican nomination for the Presidency. All these honors came to him without solicitation and without effort on his part to grasp them. So far as fate shaped his career in life, it was the career of a day laborer. High purposes, an indomitable will, a great capacity for work, fixed principles and good habits enabled him to compel fate to change that career to one of conspicuous honor and usefullness. Every farmer boy cannot become a Major-General, a Senator and a Presidential nominee, but the lesson of Garfield's life is that the institutions of this country place no obstacles in the way of the poorest lad who toils in the fields or in the workshop. It is a lesson full of encouragement and cheer. It shows that the country is not wholly given over to the rule of political rings, bosses and conspirators, and that one party at least is still strong enough and wise enough to "pluck from the nettle danger, the flower safety," and select for its leader a man whose worthiness and fitness are his only strength. It shows, too, that in spite of all the changes in our social fabric, brought about by the growth of great corporations and the accumulation of vast wealth in a few hands, talent and manliness, unaided by money, can still win their way to the most exalted positions.

PRINCE DEMIDOFF, whose villa, with its wealth of artistic treasures, was lately sold at Florence, recently lost in a single night at cards the trifle of a million and a half francs. Two Russians were the winners.

A STRANGE female who landed in Deadwood the other day to start a pretty waiter girl saloon, was induced by liberal offers to forego her intentions and become the principal of the first ward school.

EVERY night for a week a volunteer guard of John W. Shoemaker's friends patrolled around his house, at Degraff, Ohio, to prevent an elopement by his daughter.

NIAGARA Falls and Mt. Vesuvius are now illuminated at night by electric lights.

Panacea for Pain.

Read the following certificates by well known citizens of Reno for the efficacy of Dr. Collier's Spirit Panacea for Pain:

RENO, Nev., June 25, 1880.

DR. W. J. COLLIER—Dear Sir: I have had one application of your Spirit Panacea for headache, and was agreeably surprised to find the relief immediate and permanent. I believe it an excellent remedy.

W. H. YOUNG.

RENO, Nev., June 25, 1880.

DR. W. J. COLLIER: I consider your Spirit Panacea an excellent remedy for headache. A few days ago I was suffering severely from that complaint, and was relieved by a single application. I have had no headache since.

JAMES THOMPSON.

RENO, June 25, 1880

DR. W. J. COLLIER: I have used your Spirit Panacea in my family for the past two years, and have been personally cognizant of its use by several others. As a local application for pain I consider it a most excellent remedy. I agree with you that "every family should have it."

R. P. M. KELLY, Nurseryman.

OSBURN & SHOEMAKER, Druggists, Reno, Agents.

7-20

Stop That Cough

With a sample bottle of Kaiser's German Elixir. This is the most wonderful cough remedy ever introduced, being mild, yet positive in its action and soothing under all circumstances. Old and young may use it with perfect security. It is rich in the medicinal properties of tar, wild cherry and horehound. Ask your druggists, Messrs. Osburn & Shoemaker, about its merits. They sell large quantities of it and say it supercedes all others. The genuine bears the Prussian coat of arms and the facsimile signature of Dr. Kaiser on the wrapper and has his name blown in every 75 cent bottle. Samples 25 cent. Large size 75 cents.

deb2-d&w

Ladies' linen suits and dusters at a great sacrifice, at A. Strassburger & Co's. may1

A Card.

To all who are suffering from the errors and indiscretions of youth, nervous weakness, early decay, loss of manhood, &c., I will send a recipe that will cure you, FREE OF CHARGE. This great remedy was discovered by a missionary in South America. Send a self-addressed envelope to the Rev. JOSEPH T. INMAN, Station D, New York City

may7-eo-D&W

When you have watches or clocks to repair don't forget the old pioneer DeBell. His well-known reputation as a skillful workman, will ensure satisfaction.

It is an established fact that Davidson gives the best satisfaction in repairing fine watches and jewelry. jan13

NEW TO-DAY.

SOMETHING NEW !!

Aluminum Pens.

THE undersigned has been appointed Sole Agent here for the sale of the celebrated

"MYERS' ALUMINUM PENS."

These pens are now almost exclusively in use by banks, schools and commercial houses throughout the United States and Great Britain. They are entirely non corrosive, and will be found as durable as five steel pens. Samples gratis. Price, $2 per gross.

W. GOEGGLE,

Notice.

TAKEN UP BY THE UNDERSIGNED at his ranch, Old River, Churchill Co., Nev., about July 8th, one white gelding, supposed to be about nine years old, and about fifteen hands high, and branded C on the right shoulder, and the same on right thigh. Also one gray mare with white spot on back, supposed to be five or six years old and about fourteen hands high, branded C on left thigh and same on left shoulder. The owner can have said horses by proving property and paying charges. GEO L. RICHARDSON.

Stillwater, Churchill Co., Nev. 7-21-6d

Reno Chapter No. 7, R. A. M.

THE STATED CONVOCATIONS OF Reno Chapter No. 7, of R. A. M., are held at Masonic Hall on the evening of the first Thursday of each month, commcing at eight o'clock sharp All sojourning companions in good standing are fraternally invited to attend. By order of the H. H. P.

JOSEPH DeBELL, Secretary.

jy21-tf

PIKE & YOUNG,

MANUFACTURERS OF

Fine Carriages,
Buggies,
Stage Wagons,
Thoroughbrace,

Express, Side-Spring and Freight

WAGONS.

Work on hand and done to order. Repairing done promptly. Fire-proof Buildings, Cor. Fourth and L Sts.

SACRAMENTO CITY, CAL.

Established in 1850. m1-tf

MERCHANTS' EXCHANGE.

HAVING PURCHASED THE METROpolitan Hotel, I intend to run a

First-Class House.

WITH RESTAURANT ATTACHED.

Which will be run in first-class style.

BOARD BY THE DAY OR WEEK AT PRICES TO SUIT THE TIMES.

Call and see, and satisfy yourselves.

Corner of Commercial Row and Virginia streets, Reno, Nev.

FRANK PERKINS, Prop'r.
AL. WHITE, Manager. 7-20

To Whom It May Concern.

NOTICE IS HEREBY GIVEN THAT the undersigned has heretofore duly sold, delivered and assigned to P. A. Wagner, of Carson City, all his stock in trade and good will of his business as general merchant and grocer, heretofore carried on in the town of Reno, Nevada, at his stand on the corner of Virginia street and Douglass avenue in said town, together with all book and other accounts and indebtedness. The said P. A. Wagner is and since July 10th has been the owner of the same, and is alone authorized to collect and discharge all accounts which have accrued in said business. Morris Ash is no longer in my service, and has no authority to do any business for me or in my name.

M. HARRISON.

July 17, 1880. 7-19

A PAYING BUSINESS.

AGENTS SELLING

Western Wilds and the Men Who Redeem Them.

The largest, cheapest, best selling work upon the subject ever published. A graphic, thrilling history of the NEW great WEST Kansas, Colorado, Utah, Nevada, California and Oregon. Agents wanted everywhere. For circulars and liberal terms address A. L. BANCROFT & CO., San Francisco.

Its name stirs like a trumpet and calls to the fray! That powerful new Temperance book,

BATTLING WITH THE DEMON!

is selling by THOUSANDS. Cheapest, most complete and intensely interesting Hand-Book and History of Temperance ever produced, containing biographies of its Apostles, thrilling accounts of all the great Movements, and mighty facts and arguments for the cause. Finely illustrated. Nothing can compare it. More CENTS WANTED. Write to STANDARD BOOK CO., ST. LOUIS, MO. Low Eastern prices and we pay freight.

feb14

RENO FOUNDRY.

Light Castings made on short Notice.

Fire Backs,
Covers and
General Stove
Repairs Made.

ALSO BRASS WORK DONE.

Cast Iron taken in exchange for new work.

an20 A. B. FURNIER.

AUBURN HOTEL,

Auburn Station,

J. J. SMITH..... Proprietor.

Baggage Free of Charge to and from the Cars.

SINGLE AND SUIT OF ROOMS.

The best of accommodation at the lowest rates

mar15-1y

50 Cts. Per Week.

All classes of legitimate advertisements not exceeding six lines inserted in this column for 50 Cents per week.

Rew(1 00)ard.

LOST—On the Streets of Reno, Milk Route Book, No. 2. The above reward will be paid for the return of the same to me.

Reno, July 16, 1880. tf A. T. RICE.

Take Notice.

THE UNDERSIGNED HAVE AGREED upon the following prices for milk, until further notice: 1 pint per day $1 50, 1 quart per day $2 50, 3 pints per day $3 50, 2 quarts per day $4, 5 pints per day $5, 3 quarts per day $6, 4 quarts per day $7 50 per month. Hotels 20c per gal.

jly1-2w* HENRY STEINER. A. T. RICE.

Wanted.

AT REFORM CLUB HALL; PAINTERS, blacksmiths, carpenters, cooks, waiters, gardeners, etc. None but temperance people employed.

NELLIE WHITE, Clerk, Reform Club Labor Bureau.

july10-tf

Millinery and Dressmaking.

CUTTING AND FITTING, MILLINERY and Dressmaking in the best style at Mrs. Sherwood's on Virginia street. Satisfaction guaranteed, jly6-1w

Cheap Board.

BOARD AND LODGING AT MRS. Couch's at five dollars per week. Call at once if you wish to secure accommodations.

jly6-1w

Notice of Importance.

ALL PERSONS INDEBTED TO US ARE requested to pay on or before July 10, 1880. All accounts not paid by that time will be handed to our collector, who will enforce payment. A. STRASSBURGER & CO.

jly3-tf

Champion Saloon.

CORNER OF SECOND AND VIRGINIA Street, Reno. G. W. Mershon, proprietor. Good wines and liquors always on hand. Beer 5 cents a glass. Cigars 5 to 10 cents apiece. Give me a call, jun1-tf

Theater Saloon.

OPPOSITE DEPOT HOTEL, RENO Nevada. Best Wines Beer, Liquors and Cigars of all kinds constantly on hand.

aug6tf ELIE LACHAPELLE.

Western House.

PLAZA STREET, RENO, NEV. MEALS and Beds. Twenty-five Cents. The table will be supplied with the best the market affords. The bar supplied with the finest Wines, Liquors and Cigars sep19tf

For Sale.

ONE HUNDRED AND SIXTY ACRES good hay or grain land, with water convenient. One mile from Reno and in full view of the whole valley. Apply to Jas. A. Scott, Golden Eagle Hotel, Reno. apr22

Practical Watchmaker.

J. DeBELL RESPECTFULLY INFORMS the public that his shop is now located on the east side of Virginia Street, nearly opposite Sunderland's shoe store. Watches, Clocks and jewelry repaired in a skillful manner and at lower prices than ever. apr20

Dray and Expressman.

PACKAGES AND FREIGHT DELIVered to any part of Reno at Reasonable Rates. Responsible parties furnished with wood at Lowest Price. Prompt attention to orders left at Manning & Berry's store.

aug6tf J. F. AITKEN.

REPUBLICAN

State Convention.

IN ACCORDANCE WITH A RESOLUTION passed at a meeting of the Republican State Central Committee of Nevada, held at Virginia City, July 8, 1880, notice is hereby given that a State Convention of the Republican party will be held at

CARSON CITY

....ON....

August 11, at 12 O'clock, M.,

For The Purpose of Nominating

Three Presidential Electors, One Member of Congress and One Judge of the Supreme Court.

Also for the Selection of a New

STATE CENTRAL COMMITTEE

And the transaction of such other business as may legitimately come before said Convention.

The apportionment of Delegates from the various counties to the said Convention is fixed as follows:

Churchill	1	Lander	5
Douglas	3	Lincoln	4
Eureka	11	Nye	4
Elko	9	Ormsby	6
Esmeralda	5	Storey	31
Humboldt	5	Washoe	8
Lyon	4	White Pine	5

The following resolutions were unanimously adopted:

RESOLVED, That primary elections for the choice of delegates to said State Convention shall be held not later than August 7, 1880.

RESOLVED, That we recommend that Republicans in the several Election Precincts throughout the State to form themselves into Clubs, for effective work during the approaching canvass.

RESOLVED, That the test for voting at said Primaries shall be an affirmation by the person offering to vote that he is a citizen of the United States, that he voted the Republican ticket at the last general election in this State, or would have done so had he voted at said election, and a pledge to support the National and State nominees at the coming election.

RESOLVED, That the several County Republican Central Committees throughout the State be requested to provide for the election of delegates from their respective counties to the Republican State Convention.

I. L. REQUA.

Chairman Republican State Central Com.

ALF. DOTEN, Secretary. jy15-td

MISCELLANEOUS.

GRAND

Spring and Summer Opening

—AT—

NATHAN'S,

West Side of Virginia St., Reno.

My Stock of

READY-MADE CLOTHING,

Hats, Caps,
Shirts, Underwear.
Handkerchiefs, Ties,
Hosiery, Etc. Etc

—IS THE—

LARGEST AND CHEAPEST

IN THE CITY.

M. NATHAN.

BOCA! BOCA!

GRANITE SALOON AND LODGING HOUSE,

Commercial Row.....Reno, Nevada.

The Finest Brands of

LIQUORS AND CIGARS,

WHOLESALE AND RETAIL.

(Next door to Masonic Building.)

BOCA AND SACRAMENTO BEER

—Kept in Ice.—

Fine Lunches prepared of Swiss Cheese, Limburger and other delicacies. The celebrated AUNHEUSER BEER from St. Louis kept in the finest condition. Sacramento and Boca bottled beer delivered to any part of the city at $2 per dozen.

Come and Refresh Yourself.

SACRAMENTO, June 5 1880.

We desire to inform our Friends and Patrons in Nevada that we have removed our

Wholesale Wine, Liquor & Cigar Establishment

—To the—

ORLEANS BUILDING,

1016 & 1017, 2nd Street,

Next to Wells, Fargo & Co's.

AND ARE NOW BETTER PREPARED than ever to offer inducements to the Trade. We carry a full and complete line of all desirable goods.

SEND YOUR ORDERS!

Call and see us, and select for yourselves.

No Charge for Drayage.

Goods delivered 48 hours sooner than San Francisco dealers can fill orders, and $2.80 per ton less freight.

JAMES I. FELTER & CO.,

Importers & Dealers in

Wines, Liquors and Cigars.

june4-1m

NEW BLACKSMITH SHOP.

HAVING BOUGHT OUT THE BLACKsmith and Wagon Making business of James Bradley we are prepared to do

ALL SORTS OF WORK

—IN OUR LINE—

On Short Notice,

—AND—

At Cheap Rates.

REPAIRING A SPECIALTY.

Shop on Fourth Street, next to Lee's Hay Yard, Reno, Nev.

NODON & BOICLARE, Prop's.

jly14

THE FIRST NATIONAL BANK

OF RENO.....NEVADA.

D. A. BENDER.....President.
GEO. W. MAPES.....Vice President.
C. T. BENDER.....Cashier.

DIRECTORS,

GEO. W. MAPES—A. H. MANNING—D. A BENDER—JOHN JOHNSON—C. T. BENDER.

jly13-tf

THE NEW AND ELEGANT

Arcade Hotel,

Is Completely Furnished with Every

Comfort and Luxury,

—AND IS—

NOW READY FOR BUSINESS.

OPEN DAY AND NIGHT!

Rooms en suite or Single!

COMMERCIAL ROW, RENO, NEVADA.

D. McFARLAND, Proprietor.

[je20-tf

C. J. BROOKINS,

Agent for all the Leading Styles of

PIANOS AND ORGANS.

INSTRUMENTS SOLD AT

Eastern Prices, on $10 Monthly Installments.

PIANOS AND ORGANS TO RENT.

may29

MISCELLANEOUS.

JERRY SCHOOLING,

Successor to Hagerman & Schooling

Wholesale and Retail Dealers in

GROCERIES, PROVISIONS

Hardware, Queensware,
Wines,
Liquors,
Cigars,
Tobacco.

Cor. of Commercial Row and Sierra Sts.

Special attention paid to retail department, goods bought and sold on lowest possible margin.

—MOTTO—

LIVE AND LET LIVE.

Goods Delivered Free of Charge to any Portion of the City.

ALL GOODS GUARANTEED

jan5 JERRY SCHOOLING

WE WILL

SELL AT PRIVATE SALE,

—OUR—

ENTIRE STOCK

—OF—

Groceries, Crockery,
Glass, Tin and
Willow-ware,
Lamps,
Spices,
Canned Fruits

And everything to be found in a first class grocery store, at cost

FOR CASH.

SALE WILL COMMENCE ON

Monday.....July 12, 1880.

FARMERS' STORE.

JOHN CAHLAN.....Manager.

jy10

A CHANGE!

AND ONE OF PARTICULAR INTEREST to the General Public.

CHAS KNUST. J. E. JONES.

KNUST & JONES,

Sunderland's New Building, Reno, Nevada

—DEALERS IN—

GROCERIES AND PROVISIONS.

Hardware,
Glassware,
Crockery,
Willow Ware,
Iron Pipe,
Large & Small,
Tin, Iron & Zinc,
Paints & Oils,
Wines, Liquors,
Cigars & Tobacco.

FARMING IMPLEMENTS,

BUILDERS' MATERIAL,

And Everything Found in a First-Class Merchandise Store.

A Stock comparing in size with any carried by the largest houses in the cities.

Full Weights! Lowest Prices!

Give Us a Call.

Country Orders will receive prompt attention.

june2 KNUST & JONES.

GRAND TEMPERANCE UNION

PICNIC

—FROM—

Reno..TO..Bowers' Mansion.

—ON—

SATURDAY, JULY 24th.

TICKETS FOR ROUND TRIP.....$1 50.

A General Invitation Extended to All.

For the Freshest,
For the Cheapest,
For the Choicest,
For the Purest,
} GROCERIES!

Go to A. J. Clark's, West of the Plaza.

Reno Evening Gazette

WEDNESDAY.....JULY 21, 1880

STOCK REPORT.

THIS MORNING'S SALES.

123 Ophir 7¼ 7¼
165 Mexican, 8¼ 8⅛
40 G & C, 3
5 B & B, 8¼
300 Savage, 1 40 1.35
50 Imperial, 2.05
150 Potosi, 1⅛
85 Point, 1.15 1.10
130 H & N, 3 2 95
40 Jacket, 4.20 4.15
875 Imperial, 20
30 Alpha, 20
100 Belcher, 1.80 1 85
20 Confidence, 4
315 Sierra Nevada, 11¼ 10⅞
95 Utah, 8½
115 Bullion 1.80 1¾
100 Overman, 1¼
50 Justice, 70
125 Union, 21¼ 21
172 S Hill 30 ¾
150 Caledonia, 30
285 Andes, ¾
700 E Washington 20
140 Scorpion, 1.45 1.40
20 Leviathan, 15
20 Benton, 80
200 New York, 1.30
115 Quinn, 3¾

YESTERDAY AFTERNOON'S SALES.

65 Eureka Con. 14¾ 15
230 N Belle, 11¾ 11⅝
30 Metallic, 40c
285 G Prize, 1.05
160 Navajo, 45c
100 Tuscarora, 1.c
200 B Isle, 70c
40 Day, 45c
50 Paradise, 35c
425 Albion, 45c
60 Wales, 3¼ 3.20
210 Mt Diablo, 10½ 10⅝
200 N B Isle, 40c
25 E Mt Diablo, ⅝
140 Bodie, 4.7 5 b10 4.90 4¾
50 Rechtel, 1.05
50 McClinton, 40c
110 Tioga, 90c
100 Summit, 1¾
150 Syndicate, 65c
650 Goodshaw, 1.15 1.10
640 Champion, 55c 60c
20 Blackhawk, 30c
250 Booker, 35c
90 Argenta, 45c
1600 Queen Ace, 15c 20c
255 Mono, 2¼
150 University, 30c
160 Dudley, 35c
480 Jupiter, 1.65 1.70
875 Addenda, 1.45 1.40 1¾
350 D, Standard, 70c
175 Oro, 2 1.95
50 Mammoth, 1.90
Terra, 11¾ b

HOTEL ARRIVALS.

ARCADE HOTEL.

J Robertsen Dayton — E Lonkey Truckee
J Calderwood S Val — J Nissen Bodie
S Arnstein Wads — J Spencer Pr L Res
E Wood Cedarville — W Gray Chicago
D Heyman Boston — N Soderberg Carson
H Morris Va — H McNamara Summit

JOTTINGS.

— I. Fredricks has the best quality of spectacles for sale.

—Hon. J. C. Hagerman will begin to build a house in a few days.

—Roger Johnson will address the Reform Club next Saturday evening.

— Geo. S. Richardson has taken up a white gelding at Stillwater. See notice.

— If it is as hot at Donner as it is here the picnic folks will come home wilted.

— Two car loads took the train this morning for Donner. They are having nice weather.

—The Coats House furnishes better grub for less money than any boarding house in Reno. *

—Mrs. James H. Kinkead is said to have been left $10,000 by a deceased aunt a day or two ago.

—There will be two carloads of people from Truckee at the Bowers' Mansion picnic on Saturday.

— Miss Shirley's reading is warmly praised by those who heard her last evening. Change of programme this evening.

—The excursion to Bowers on Saturday will leave at 8 A.M. o'clock sharp. There will be bathing, boating, dancing and base ball. Also singing and speaking. Miss Shirley will read.

—Lawyer Cain and three or four others are watching the lake shore for the bodies of the drowed man and boy. There is not much use of dragging the lake, as nearly all of it is so deep that no bottom can be found.

—There will be a meeting of the Live Oak B. B. C. at Voorhees shop to-night. All members of the second are particularly requested to be present. By order of the President.

G. A. RICE, Secretary.

— Miss Ettie McNeely is now officiating as saleswoman in Chas. A. Loomis' dry goods store. It is all the young men can do to pass the door, and the quantity of neckties, collars, buttons, and such things that are sold there now, is taxing the factories.

The Liquor Case.

E. Bloch and Morris Ash appeared at Justice Young's office this morning and gave bonds for their appearance next Tuesday. Ash says there is nothing but spite in it. He says he had trouble in collecting his salary and made Harrison mad. Bloch says he bought liquors to the amount of $192 25 in May and June. Which he supposed he had a perfect right to do as Ash was the agent in charge of the goods. The authorities say there is no record of the sale on the books. Both men are on the street to-day.

The Reliable House.

M. Nathan, the clothier, runs on in the ever tenor of his way, selling the finest goods he possibly can at the lowest living rate. His goods are like him. They wear well and people do not get tired of them. People buying clothes make a great mistake if they do not call and see what they can do at Nathan's before buying elsewhere.

New Goods.

John Sunderland has new goods on hand and more coming. He has Garfield and Hancock hats on the way from the East. Also ladies' fine striped sandals, boots, slippers, ties, etc., and everything in the same line for children. No one can compete with Sunderland for variety or quality of goods.

CURIOUS CHARACTERS

That A Lady Correspondent of the "Gazette" Met on the Cars.

FILBOURNE, ADAMS CO., Wis., July 10.

On entering a car in which you are to remain two or more days, you look at your fellow travelers with as much interest as though you had moved into a strange village. Before hearing them speak you form violent likes and dislikes, especially the latter. There are two bores to be always found among a dozen travelers. One is the confiding woman who gives you her whole pedigree, and tells all she knows in a short time. For sufficient reasons the agony is usually brief. The other is the man who "wants to know, you know." On the second day of my journey I noticed a lady, not far from me, who looked as though she wanted to victimize somebody. I felt that my time had come. Sure enough, she gave me a call. She was of an uncertain age. Her hands and feet were built on a colossal plan, and her complexion was like shoeleather. I was soon in possesson of her family history. It was very interesting. She was going home to visit "pa and ma," and "he," that indefinite person, was coming on in the fall—to claim his old sweetness, I suppose. I lived through it, thanks to an iron constitution. The man

"WHO WANTS TO KNOW, YOU KNOW,"

victimized me next. I enjoy such people. It is so pleasant to impart useful information. You feel as though you had not lived in vain. The facts distilled from your imagination are taken in such a sweet confiding spirit that you wish they, like Oliver Twist, would "ask for more.' This Pilgrim thirsting for knowledge was fresh from the East, had been in Omaha two days and had never been further West. "Traveled far?" 'From Nevada." 'Oh! Nevada. Near California, ain't it?" "Yes." "Pretty wild place, nothing but mining camps I suppose?" "Nothing." "No schools there?" "None." "Dear me; no books and papers of course?" "No." "Dear me! Indians troublesome?" "Sometimes." "Plenty of wild game, no doubt?" "O yes; State is full of bear and deer." "Well, well; husband a miner?" "Yes." "Any more children than these two?" "Yes, two boys in Nevada." "Old enough to learn?" "O yes: grown up." "You don't say; and you so young. Really this interests me. If it is not impertinent, I would like to know your age." "Certainly; 45." "Well, well." "Oh" said I, "in this day and age of the world, a woman need never grow old. With a cork leg, a wig, false teeth and a glass eye she can defy old father Time and enjoy perpetual youth." To see that bewildered man look at my head, my eyes and my mouth was worth a small farm. Among the occupants of the car was a young lady with

AN INTERESTING, SAD FACE.

I was weaving a broken-hearted sort of history for her, when I heard her say to her companion, confidentially, while a scornful smile wreathed her pretty lips; "Don't you suppose I read him? I tumbled to the racket the first thing. He is a cuss on wheels." Then we had a critical woman. Like Iago, she was nothing if not critical. She had a daughter, ten years of age, that the mother said was the best judge of human nature that she had ever seen, and between the two it was very entertaining. One day a group of ladies were discussing religious subjects. This little paragon spoke up and said: "I can tell a Methodist a mile away. You are one," pointing to a sedate lady. It happened that the lady was a Baptist, and she spoke freely of the beneficial training received in reform schools. At a way station a young mraried couple got off. Our critic shed tears at parting. Said she: "What lovely people. Did you see his diamond? It could not have cost less than fifteen hundred dollars. I love him like a brother." Poor human nature is the same on a train, as in the parlor at home. Our critic broke the plate of her false teeth, and was henceforth dumb, and, I am sorry to say, we all rejoiced over it. But the daughter! Ah me! her teeth were her own and so was her tongue. My only hope is, that she is one whom the Gods love, and will die young. I know I ought to have written something more instructive, but the weather is hot and one feels like saying ill-natured things.

A. B. C.

Ranching on New Land.

John Hogan laid two samples of cut wheat raised in Spanish Spring Valley, on the GAZETTE table this morning, one from his own ranch and the other from Ben Dunning's. It measurers 4 feet 1 inch. Each was the production of one grain of seed, and each of them bore 31 heads. The grain is well filled and will be ripe about August first. There is about 20,000 acres of the same kind of land lying idle in the same valley, within an hour's drive of Reno. Hogan has a fine garden full of cucumbers, melons, and vegetables of all kinds. A fine field of buckwheat, one acre of potatoes, and a patch of alfalfa looking well. Trees grow finely. A number of settlers are located there and are clearing up land.

Good Prospects for the Fair.

Everything looks well for the Fair this Fall. There is a good deal of talk in the country north about it, and a great many horses will be down to enter the races.

BY TELEGRAPH

A Loss to the Railroad.

SAN FRANCISCO, July 23.—Col E. C. Fellows assistant General Superintendent of the Central Pacific Railroad, died yesterday in Oakland. He has been sick for some weeks. He was a native of New York, and succeeded John Corning.

Does It Mean War?

ST. PETERSBURG, July 21.—The Czar has declined to receive the new Chinese embassy. He says there is no longer any place for solution of the Kuldja difficulty.

Dr. Tanner's Condition.

NEW YORK, July 21.—Dr. Tanner is quite lively to-day, the twenty-fourth of his fast.

Republicans In Maine.

NEW YORK, July 20th.—The *Times* Portland correspondent says a careful canvass convinces him that the Republicans will carrry the State by a small majority, both Houses of the Legislature and four of the Congressmen.

A Prophet of Evil.

CHICAGO, July 21.—Jay Gould predicts the election of Hancock.

Breaking Up.

CHICAGO, July 21.—Maine advices are that the Democrat-Greenback alliance is likely to fall to pieces. The Greenbackers claim that the Democrafic electors are hard money men.

Accident and Loss of Life,

NEW YORK, July 21.—The Hudson river tunnel caved this morning. Assistant Superintendent Woodland, Foremen Aleston and Bunn and twenty-two laborers were drowned or crushed. Eight were rescued more or less bruised.

Schurz on the Way.

CHICAGO, July 21.—Carl Schurz addressed an immense audience at Indianapolis last night. He leaves for San Francisco to-day.

Trying to Heal the Breach.

WASHINGTON, July 21.—A number of Democratic leaders will meet at White Sulphur springs on Saturday to endeavor to harmonize the opposing factions in Virginia.

Earthquake at Manilla,

MADRID, July 21.—An earthquake at Manilla lasted seven days. The volcanoes of the island are active. The Cathedral, barracks and other buildings have fallen. The loss of life is confined to natives.

Hancock and English Club.

The Democrats held a council of war at Reform Club Hall last evening. Judge Cossitt was called to the chair and prayer being dispensed with. The Club proceeded to organize by electing Hon. J. C. Hagerman President. Jerry Schooling, Dave McFarland, John C. Richardson Vice Presidents. J. M. Flannagan, recording Secretary; R. E. Queen corresponding secretary. Frank Perkins Treasurer. Committee on by laws, Roger Johnson, H. B. Cossitt and G. A. Rankin. A hundred and sixty eight names are on the roll. Adjourned until next Monday night.

Fair Association.

At a meeting held at Yreka last Saturday evening, to organize a Fair Association, the following Directors were elected and recommended to the Governor for appointment: C. Bush, of Redding; John Owens, Trinity Valley; A. B. Carleck, Fort Jones; John B. Rohrer, Little Shasta; Col. W. B. Stone, Sam Magoffey, L. Swan and Horace Knight of Yreka. The new organization adopted the title of Mount Shasta District Agricultural Society.

Census in Modoc.

The Modoc *Independent* says E. P. Grubbs has furnished us with the following census report:

Total number of census children in the county are 1,233. Of this number 623 are boys and 610 are girls. Total number of children under five years of age 575; total number of children under 17 years of age 1,808. Number of school districts in the county 24. Number of schools entitled to two teachers 3, viz: Bidwell, Alturas and adin.

Can't Borrow.

The Silver State says: The dwelling house of Peter Hobbs, in Pleasant Valley, caught fire accidentally one day last week, and was destroyed with all its contents. As there are no neighbors within several miles of Mr. Hobbs' ranch, he and his family have to live out doors until he can have a new house built.

Just So.

"If I place my money in the savings bank," inquired one of the newly arrived, "when can I draw it out again."

"Oh," responded his Hibernian friend, "shure an' if you put it in to-day, you can get it out again to-morrow by giving thirty days notice."

Soda Water! Soda Water!

Clear, Cold and Sparkling at Osburn & Shoemaker's. june23

Personal.

O. Ross goes to California to-night. He will return this fall.

A. L. Nichols of Huntington, Hopkins & Co., went to Winnemucca last evening.

Secretary Shurz will be in Wadsworth next Sunday evening and go to Pyramid Reservation.

S. Arnstein was in town last night. He says there are 18 Democratic votes in Wadsworth and 95 Republican.

Hon. Jos. Marzen of Lovelocks went west last night. He is the father of Miss Louise Marzen and Mrs. Carlow.

School Money.

Dr. Dawson, County Superintendent of Schools, has made the following apportionment of $1,244 84 school money:

Franktown	$ 66 44
Washoe	70 63
Mill Station	50 78
Glendale	65 40
Verdi	41 39
Huffaker's	62 27
Reno	647 20
Wadsworth	82 11
Brown's	62 27
North Truckee	60 18
Peavine	36 17

I. O. O. F. Installation.

Grand Master Henning is in town, and will install the new officers of Truckee Lodge No. 14, I. O. O. F. this evening. Members of Truckee Lodge No. 14, are requested to be in attendance promptly. Reno Lodge No. 19, is respectfully invited to be present.

Scarce of Jurors.

The Pritchard new trial commenced at Carson yesterday. Out of a venire of thirty, only two jurors were obtained. A venire of eighty jurors has been issued for Tuesday. It is possible that a change of venue may be made to Reno.

We Challenge The World.

When we say we believe, we have evidence to prove that Shiloh's Consumption Cure is decidedly the best Lung Medicine made, in as much as it will cure a common or Chronic Cough in one-half the time and relieve Asthma, Bronchitis, whooping cough, croup, and show more cases of consumption cured than all others. It will cure where they fail, it is pleasant to take, harmless to the youngest child, and we guarantee what we say. Price, 10 cts., 50 cts. and $1 00. If your Lungs are sore, chest or back lame, use Shiloh's Porous Plaster. Sold by Osburn & Shoemaker, Druggists, Reno, Nevada. nov 1 eat tu thu

Consumption Cured.

An old physician retired from practice having had placed in his hands by an East India missionary the formula of a simple vegetable remedy for the speedy and permanent cure for Consumption, Bronchitis, Catarrh, Ashma, and all threat and lung affections, also a positive and radical cure for Nervous Debility and all Nervous Complaints, after having tested its wonderful curative powers in thousands of cases, has felt it his duty to make it known to his suffering fellows. Actuated by this motive and a desire to relieve human suffering, I will send free of charge to all who desire it, this recipe, in German, French, or English, with full directions for preparing and using. Sent by mail by addressing with stamp, naming this paper, W. W. Sherar, 149 Powers' Block, Rochester N.Y. nov13-3m

No one need suffer with neuralgia or tooth ache. A few drop of Mrs. Dr. Howe's celebrated toothache medicine will instantly stop the pain and save the tooth. jan27-alm

The most popular and fragrant Perfume of the day "HACKMETACK." Try it. For sale by Osburn & Shoemaker, Druggists, Reno, Nevada nov 1 sat tu thu

Davidson, the jeweler, is a good one. jan13

You can buy anything at the Mechanics' Store.

It is wellknown that I. Fredrick carries the largest stock of watches, clocks, and jewelry in Reno. mar

Do You Believe It.

That in this town there are scores of persons passing our store every day whose lives are made miserable by indigestion, dyspepsia, sour and distressed stomach, liver complaint, constipation etc., when for 75 cents we will sell them Shiloh's Vitalizer, guaranteed to cure them. Sold by Osburn & Shoemaker, Druggists, Reno, Nevada. nov 1 sat tunh

Go to the Mechanics' Store for Boots and Shoes.

I. Fredrick's watch work has always given entire satisfaction mar1

Few folks know David, but everybody knows David's son, the only reliable jeweler of Reno to sell the best watches and jewelry for e least money. sm18

Watches, clocks, and jewelry repaired in orkmanli ke style, a t the lowest prices, DeBell's. apr20

No Watchmaker on the Coast has a better reputation for fair dealing and excellent work Fredr ick. mar1

Albident.

Van Stann's Albident, for cleansing and beautifying the teeth.—The best tooth wash known.—Call and get a sample bottle free, at Orburn & Shoemaker's.

The Mechanics' Store has the Choicest Groceries.

The latest styles and patterns in summer dress goods, grenadines, and summer silks, at prices to suit the times, at A. Strassburger & Co's. may4

Where can I buy the cheapest hat? At the Mechanics' Store.

All persons indebted to I. Fredrick, for more than six months, are earnestly requested to pay their bills. mar1

I, Fredrick has a great many watches on hand that he has repaired and put in thorough order for customers. They will please call or them. mar1

I. Fredrick defies anybody to make jewelry to order cheaper than he does. mar 1

For Cheap Drugs, Toilet Articles, Patent Medicines, Perfumery, etc., call at Jno. F. Myers' Drug Store, two doors west of the postoffice. je16

I. Fredrick pays the highest price for old gold. mar1

MISCELLANEOUS.

CHAS. A. LOOMIS,

—IMPORTER OF—

Foreign and Domestic.
Dry and Fancy Goods,
Gents' Furnishing Goods,
Etc., Etc.,

I have bought out Messrs

A. Strassburger & Co's.

—STOCK OF—

DRY AND FANCY GOODS.

—KNOWN AS—

THE CHEAPEST,

—AS WELL AS—

THE BEST SELECTED STOCK

In the State, at Extremely Low Prices, and Shall now be Prepared to offer the Public

Special Bargains

—IN—

Dry Goods,
Domestics,
Lace Curtains,
Hosiery, Etc.,

—AT SUCH PRICES THAT—

Defy Competition.

Call and Examine My Goods, and Compare Prices. Also Take a Look at My

NEW GOODS,

Which I Am Receiving Daily.

CHAS. A. LOOMIS,

Successor to A. Strassburger & Co.

jly13

Slaven's

Yosemite Cologne

THE LEADING PERFUME OF THE DAY.

Trial Size.....25 cents.

Large Bottles all prices.

Slaven's Harmless Yosemite Face Powder,

The Only HARMLESS BEAUTIFIER.

june4

A Called Meeting

—OF THE—

REPUBLICAN

COUNTY CENTRAL COMMITTEE

Will be held at

JUSTICE JOUNG'S OFFICE,

RENO,

—AT—

1 o'clock P. M., July 24, 1880.

A Full Committee is required, and other Straight Republicans will be admitted, as

IMPORTANT BUSINESS

Will be brought before the Committee.
By order P. N. MARKER, Chairmen.

H. W. HIGGINS, Secretary.

jy23-td

NEW GOODS AND NEW STYLES!

—OF—

BOOTS AND SHOES,

HATS AND CAPS.

The Finest Assortment of Gentlemen's fine Hand-Sewed

BOOTS AND HOES,

—Consisting of—

Gents' Fine Morrocco Leg, Hand-Sewed, Box Toe, Plain Toe, Lace Buckle and Tie, Newport Ties, Harvard Button and Oxford Ties.

—A Fine Assortment of—

Ladies', Misses' and Children's

Of All Grades and Prices!

The Latest Styles from Eastern Cities Received Every Month.

Sole Agent for J. B. Stetson's

Fine Hats!!

A Large quantity of all grades and styles always on hand. New goods received every month. All who want to buy good reliable goods at Eastern Prices will do well to give me a call.

JOHN SUNDERLAND.

S. JACOBS.

I TAKE PLEASURE in informing the public that I have returned with a fine stock of goods. I will be found at my shop on

VIRGINIA STREET,

OPPOSITE SUNDERLAND'S.

Business, Dress and Traveling SUITS,

Made in the Best Style.

All Goods Warranted and Fits Guaranteed.

Cleaning & Repairing Done.

BUCKEYE MOWER AND REAPER,

Champion Mower and Reaper,
Tiger Self-operating Sulky Hay Rakes,
Hollingsworth Sulky Hay Rakes.

—ALL KINDS OF—

AGRICULTURAL MACHINES AND IMPLEMENTS

Wagons, Hardware, Etc.

BAKER & HAMILTON,

SACRAMENTO.....june4.....SAN FRANCISCO

GROCERIES AND PROVISIONS,

FRUITS, VEGETABLES,

BERRIES AND FISH

IN THEIR SEASON

—AT—

GEO. SIMPSON'.

The Nicest Goods and Lowest Prices.

Delivery Wagon Always Ready.

Give Orders to the driver or call at the Store.

GEORGE SIMPSON.

fly8 Commercial Row, Reno, Nev

—GO TO THE—

"Gazette" Office

—FOR—

FINE JOB WORK!

WE DO THE BEST PRINTING

Ever Done In This County.

MINING NOTICES.

Delinquent Notice.

SHERMAN GOLD AND SILVER MINing Company. Location of works Pyramid Mining District. Location of principal place of business Reno, Nevada.

The several amounts set opposite the respective shareholders are delinquent on account of assessment number three (3) levied on the fourth (4) day of April A. D. 1880, as follows, to-wit:

Name	No. Cert.	Shs.	Amt
H H Beck	2	500	$ 10 00
M C Lake	5	10000	200 00
R M Clarke	8	10000	200 00
Jacob McKissick	9	10000	200 00
N D Fannon	13	850	17 00
Jas H Kinkead	16	1000	20 00
Jas H Kinkead	17	1000	20 00
Jas H Kinkead	20	4800	96 00
L J Flint Tr	22	10000	200 00
Wm A Gregory	23	500	10 00
Al White	25	100	2 00
E Bloch	26	100	2 10
J G Law	29	100	2 00
Winchel & Cunningham	30	200	4 00
C A Wyatt	32	100	2 00
Chas Herriman	33	50	1 00
Peter Dalton	34	100	2 00
S H Rhoades	35	100	2 00
Mary O Noyes	36	100	2 00
Jno S Gilson	37	100	2 00
Mattie Cook	38	100	2 00
Geo Avery	39	100	2 00
John Wilson	40	100	2 00
Wm Bladge	51	100	2 00
Jas Chambers	53	250	5 00
Jas Chambers	54	250	5 00
Jas Chambers	55	250	5 00
Jas Chambers	56	250	5 00
F Gregory	57	5000	100 00
Mary Fox	58	500	10 00
G H Cunningham	59		2 00
Tilie Hendrickson	60		100
A W Longley	63		4 00
J Armstrong	64		2 00
John Wilson	65		2 00
John Rodgers	67		5 00
H H Pierce	68	250	5 00
J C Weston	70	200	4 00
O G Scott	71	500	10 00
Jas H Kinkead	72	500	10 00
Robt Doan	74	5000	100 00
Jas H Kinkead	75	5000	100 00
H J Thyes	78	200	4 00
Patrick C Shearon	79	200	4 00
Lula Gordon	80	450	9 00
F Gregory	81	600	12 00
H H Beck	82	1000	20 00
H H Beck	83	5000	100 00
H H Beck	84	1000	20 00
H H Beck	85	1000	20 00
H H Beck	86	500	10 00
H H Beck	87	300	6 00
Maurice May	88	500	10 00
M B Dwelly	90	100	2 00
M B Dwelly	91	100	2 00
M B Dwelly	93	100	2 00
M B Dwelly	95	500	10 00
M B Dwelly	99	100	2 00

And in accordance with law, and order of The Board of Trustees made on the 4th day of April, A. D., 1880, so many shares of each parcel of said stock as may be necessary will be sold by the Secretary, on the 4th day of June, A. D., 1880, at the Reno Savings Bank, to pay the delinquent assessment together with costs of advertisements and expenses of sale.

By order of the Board of Trustees.

S. J. BRYANT, Secy.

Office Reno Savings Bank.

Reno, May 4, 1880.

The above sale is postponed until July 3d, 1880, at 2 o'clock P. M. By order of the Board of Trustees, S. J. BRYANT, Sec'y.

Reno, June 5, 1880.

The above sale is postponed until August 3d, 1880, at 2 o'clock P. M. By order of the Board of Trustees. S. J. BRYANT, Sec'y.

Reno, July 3, 1880.

Assessment Notice.

CROWN PRINCE GOLD AND SILVER Mining Company. Location of works, Pyramid Mining District. Principal place of business, Reno, Washoe county, Nevada.

Notice is hereby given that at a meeting of the Board of Trustees of said Company, held on the 25th day of June, 1880, an assessment (No. 10) of three cents per share was levied on each and every share of the capital stock, payable immediately in U. S. gold coin to the Secretary, at his office.

Any stock on which this assessment shall remain unpaid on the 25th day of July, 1880, will become delinquent and will be advertised for sale at public auction, and will be sold unless previously paid by the Secretary of said Company, at his office, on Wednesday, the 25th day of August, 1880, at 2 o'clock P. M. of that day, to pay such delinquent assessment, together with costs and expenses of sale.

By order of the Board of Trustees.

WM. HOFFMAN, Secretary.

Reno, June 25, 1880.

THE ARGONAUT,

A POLITICAL, SATIRICAL AND SOCIety Journal, published every Saturday at 522 California Street, San Francisco, by the Argonaut publishing Co.

Frank M. Pixley, } Editors.
Fred. M. Somers, }

The Argonaut is essentially a California publication—bright, breezy of the Pacific, and a medium of the good thing of current literature. Sent post-paid to any address on receipt of $4, the yearly subscription price.

THE ARGONAUT PUBLISHING CO.
522 California Street,
San Francisco, Ca.

Dissolution Notice.

NOTICE IS HEREBY GIVEN THAT the copartnership heretofore existing between George D. Winters and James G. Looper, under the firm name and style of Winters & Looper, has been dissolved by mutual consent, James G. Looper retiring. George D. Winters will continue the business and collect all debts due the late copartnership, and pay its liabilities.

GEO. D. WINTERS,
J. H. LOOPER.

Dated June 25, 1880. jun25-1m

Notice.

I HAVE THIS DAY SOLD ALL MY INterest in the store formerly occupied by myself on Commercial Row, to T Barnett & Co. including all debts due me, and I hereby authorize them to collect the same for their sole use and benefit. M. D. LEVY, & Co.

RENO, June 2d 1880.

Ladies' Furnishing Goods.

UNION SUITS FOR LADIES AND Children. Ready made clothes for infants. Hand knit sacks, socks and shirts. Gloves, Hosiery, Fancy Goods, Materials for fancy work. Madam Clarke's shoulder-brace corset. Dr. Warner's Health, Flexible Hip, Nursing and Misses' Corsets. Misses' and Children's waists. Agent for Buttrick's Patterns.

MRS S A TEMPLE.

East side of Virginia Street, opposite Knust & Jones. ay3m

NEW FOR AGENTS

250 LOW PRICED and FAST SELLING BOOKS OF ALL KINDS are fully represented in our new GRAND COMBINATION PROSPECTUS BOOK, by sample pages, bindings, illustrations, etc. A great variety and sure success for Canvassers. All actually wishing EMPLOYMENT, address for terms, STANDARD PUB. CO., St. Louis, Mo.

Low Eastern prices and we pay freight. ieh12

The Plumas National

PUBLISHED AT QUINCY, PLUMAS county, Cal., is a weekly visitor in almost every household in Plumas County, and therefore a very desirable medium for advertising. Reno business man should take the hint. apr19

MISCELLANEOUS.

REPUBLICAN PLATFORM.

Following is the text of the resolutions adopted by the Republican National Convention on Saturday, June 5, 1880:

Republican rule has restored upon a solid basis payment in coin for all the national obligations, and has given us a currency absolutely good and legal, and equal in every part of our extended country. It has lifted the credit of the nation from the point where six per cent bonds sold at 86, to that where four per cent bonds are eagerly sought at a premium. Under its administration railways have increased from 21,000 miles in 1860 to more than 82,000 miles in 1879. Our foreign trade has increased from $700,000,000 to $1,150,000,000 in the same time, and our exports, which were $20,000,000 less than our imports in 1860, were $251,000,000 more than our imports in 1870. Without resorting to loans it has, since the war closed, defrayed the ordinary expenses of government, besides the accruing interest on the public debt, and disbursed annually more than $30,000,000 for soldiers' pensions. It has paid $880,000,000 of the public debt, and by refunding the balance at lower rates, has reduced the annual interest charge from nearly $151,000,000 to less than $89,000,000. All the industries of the country have revived; labor is in demand; wages have increased, and throughout the entire country there is evidence of a coming prosperity greater than we have ever enjoyed. Upon this record the Republican party asks for the continued confidence and support of the people, and this convention submits for their approval the following statements of the principles and purposes which will continue to guide and inspire its efforts:

ENUMERATION OF PRINCIPLES.

First. We affirm that the work of the last twenty-one years has been such as to commend itself to the favor of the nation, and that the fruits of the costly victories which we have achieved through immense difficulties should be preserved. That the peace regained should be cherished. That the dissevered Union, now happily restored, should be perpetuated, and that the liberties secured to this generation should be transmitted undiminished to future generations. That the order established and the credit acquired should never be imperiled. That the pensions promised should be paid. That the debt so much reduced should be extinguished by the full payment of every dollar thereof. That the reviving industries should be further promoted, and that the commerce already so great should be steadily encouraged.

Second. The Constitution of the United States is the supreme law, and not a mere compact. Out of the confederated States it made a sovereign nation. Some powers are denied to the nation, while others are retained by the States; but the boundary between the powers delegated and those reserved is to be determined by national and not by state tribunals.

Third. The work of popular education is one left to the care of the several States, but it is the duty of the national government to aid that work to the extent of its constitutional ability. The intelligence of the nation is but the aggregate of the intelligence of the several States, and the destiny of the nation must be guided, not by the genius of any one State, but by the average genius of all.

NON-SECTARIAN SCHOOLS.

Fourth. The constitution wisely forbids Congress to make any laws respecting an establishment of religion, but it is idle to hope that the nation can be protected against the influence of sectarianism while each State is exposed to its particular domination. We therefore recommend that the constitution be so amended as to lay some prohibition upon the Legislature of each State, and to forbid the appropriation of public funds to the support of sectarian schools.

Fifth. We reaffirm the belief avowed in 1876, that the duties levied for the purpose of revenue should be so discriminate as to favor American labor. That no further grant of the public domain should be made to any railroad or other corporation. That slavery having perished in the States, its twin barbarity, polygamy, must die in the Territories. That everywhere the protection accorded to a citizen of American birth must be secured to citizens of American adoption. That it is the duty of Congress to develop and improve our water-courses and harbors, but we insist that further subsidies to private persons or corporations must cease. That the obligations to the men who preserved its integrity in the day of battle are undiminished by the lapse of fifteen years since their final victory. Their perpetual honor is and shall forever be the grateful privilege and the sacred duty of the American people.

THE CHINESE PLANK.

Sixth. Since the authority to regulate immigration and intercourse between the United States and foreign nations rests with the Congress of the United States and its treaty-making powers, that the Republican party, regarding the unrestricted immigration of the Chinese as an evil of great magnitude, involves the exercise of the power to restrain and limit that immigration by the enactment of such just, humane and reasonable provisions as will produce the result.

Seventh. That the purity and patriotism which characterized the earlier career of Rutherford B. Hayes in peace and war, and which guided the thought of his immediate predecessor to him for a Presidential candidate, have continued to inspire him in his career as chief executive, and that history will accord to his administration the honors which are due to an efficient, just and courageous fulfillment of the public business, and will honor his interposition between the people and proposed partisan laws.

INIQUITIES OF THE DEMOCRACY.

Eighth. We charge upon the Democratic party the habitual sacrifice of justice and patriotism to a supreme and insatiable lust for office and patronage; that to obtain possession of the national and state governments and of the control of place and position, they have obstructed all the efforts to preserve the purity and conserve the freedom of suffrage; have devised fraudulent certificates and returns; have labored to unseat lawfully elected members of Congress, to secure at all hazards the vote of the majority of states in the House of Representatives; have endeavored to occupy by force and fraud places of trust given to others by the people of Maine, and rescued by the courage and action of Maine's patriotic sons; have by methods vicious in principal and tyrannical in practice, attached partisan legislation to appropriation bills; have crushed the rights of individuals, and vindicated the principles and sought the favor of rebellion against the nation, and have endeavored to obliterate the sacred memories of the war and to overcome its inestimable good results—freedom and individual equality. We affirm it to be the duty and purpose of the Republican party to use all the legitimate means of this Union to secure the perfect harmony which may be practicable, and we submit to the practical, sensible people of the United States to say whether it would not be dangerous to the best interests of our country at this time to surrender the administration of the national government to a party which seeks to overthrow the existing policy under which we are so prosperous, and thus bring destruction and confusion where there is now order, confidence and hope.

A GOOD FIT.

Guaranteed by F. Kolster

Merchant Tailor.

Suits Made to Order at Short Notice, and PRICES MODERATE.

Sierra St., Opposite Schooling's. apr15

AITKEN & FISH,

PREMIUM PIONEER

MARBLE WORKS,

177 K Street, between Sixth and Seventh, SACRAMENTO.

Monuments, Grave Stones and Tomb. Mantels, Table Tops, Wash Stands, etc., etc.

250 Elegant Designs on Exhibition.

GEM SALOON.

IN A FEW DAYS I WILL OPEN THE above named saloon, in the room adjoining the Workingman's Grocery Store, and will keep on hand the finest

Wines, Liquors and Cigars.

E. Block, will act as Manager.

apr13 S CAHN.

MISCELLANEOUS.

RENO LUMBER YARD,

On the Premises lately occupied as a Lumber Yard by R. F. Hoy, Reno, Nev.

A. McINTOSH - - - - Proprietor.

WOULD THUS MOST RESPECTFULLY announce that on and after the 1st of July, A. D 1880, he, on the premises above named, will offer the public

A Complete Assortment

—OF—

COMMON AND CLEAR DRESSED

LUMBER!

Of Every Description.

Consisting of

YELLOW PINE,
OREGON PINE,
SUGAR PINE
AND RED-WOOD

CEILING!

Rustic Flooring and Drss Siding

As the Demands of Trade Require.

—ALSO—

Yellow Pine and Redwood

Shingles!

Sugar Pine and Redwood

Shakes!

Sash and Blinds.

FENCE POSTS, FENCE PICKETS, WOOD, LATH, ETC.

☞ Parties requiring any of the foregoing can leave their orders at the office of the proprietor in Reno, and be supplied direct on the Most Advantageous Terms from the Mill at Eocs, Cal., or the Establishment where the article required is manufactured. june26

Virginia & Truckee Railroad

TIME CARD.

Taking Effect Dec. 28th, 1879

From Reno to Carson and Virginia.

Stations.	Express.	Loc'l Pas'r	Loc'l Pas'r
Reno	6.50 a. m.	7.30 a. m.	12.30 p. m.
Steamboat	7.19 "	8.45 "	1.40 "
Washoe	7.38 "	9.20 "	2.15 "
Franktown	7.47 "	9.43 "	2.45 "
Carson	8.15 "	10.30 Ar	3.45 Ar
Carson	8.30 De	11.00 De	5.10 De
Empire	8.42 a.m.	11.20 a.m.	5.21 p. m
M'nd House	9.06 "	12.05 p.m.	5.51 "
Gold Hill	9.45 "	1.05 "	6.34 "
Virginia	9.55 "	1.20 "	6.45 "

From Virginia to Carson and Reno.

Stations	Express	Loc'l Pas'r	Loc'l Pas'r
Virginia	5.35 p.m.	8.20 a.m.	2.30 p.m.
Gold Hill	5.45 "	8.30 "	2.42 "
M'n'd house	6.20 "	9.08 "	3.28 "
Empire	6.43 "	9.35 "	3.57 "
Carson	6.55 Ar	9.50 "	4.15 Ar
Carson	7.10 De	11.45 De	5.00 De
Franktown	7.38 p.m.	12.48 a.m.	6.05 p.m.
Washoe	7.47 "	1 10 p.m.	6.35 "
Steamboat	8.03 "	2.40 "	7.00 "
Reno	8.30 "	3.40 p.m.	8.05 "

FARE:

Reno to Carson $2 00
Reno to Virginia 3 00
From Reno to Steamboat and Return 1 00

H. M. YERINGTON, Gen'l Sup't.

J. K. EVERETT,

CORNER SECOND AND SIERRA STREETS, RENO,

Wholesale and Retail Dealer in

Groceries, Provisions Hardware

QUEENSWARE, PAINTS, OILS,

Wines, Liquors and Cigars

SNUFF AND TOBACCO,

Wood and Willow Ware, Mechanics' Tools

Farming Implements, Etc aug

NEVADA MARKET,

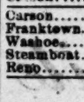

C. Haller,

PROPRIETOR.

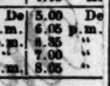

Virginia street, two doors below Sunderland's Boot and Shoe Shop.

The market will at all times be supplied with the very best quality of

Beef, Mutton, Pork, Veal, Sausage, Etc.,

To be found in the State. Meats shipped to all points on the railroad, and all orders promptly filled. Prices to suit the times. apr1-tf

STATE FAIR RACES.

1880. 1880.

SEVENTH ANNUAL FAIR

—OF THE—

NEVADA STATE

Agricultural, Mining and Mechanical Society.

—TO BE HELD AT—

RENO, NEVADA.

—COMMENCING—

MONDAY.....SEPT. 27,

—AND ENDING—

SATURDAY.....OCT. 2,

TRIALS OF SPEED

To be Conducted Under the Auspices of the Society

Monday—1st Day.

No. 1.—Purse $100; $75 to first, $25 to second: three quarters of a mile.

No. 2.—Ballinette stake; for thoroughbred 3-year-old fillies. Society to add $150; dash of one and one-half miles; entrance $50. Any filly that has previously won a race shall carry five pounds extra, and any filly that has won two races, eight pounds extra, and any filly that has won three races, ten pounds extra; second filly to save entrance.

No. 3.—Purse $250; $150 to first; $70 to second, $30 to third; heats of a mile; free for all.

Tuesday—2nd Day.

No. 4.—Trotting—2:50 class; free for all horses in Nevada; also for all horses from Sierra, Lassen, Plumas and Modoc counties, California, and Grant and Lake counties, Oregon; three in five; purse $220; first horse $200, second horse $50.

No. 5.—Trotting—free for all; three miles and repeat; purse $400; first horse $250, second horse $150.

Wednesday—3d Day.

No. 6—Stake free for all carrying 100 pounds; $25 p. p.; $100 added; one and one-eighth miles.

No. 7.—Dash of a half mile; free for all horses in Nevada, and counties named in California and Oregon; purse $100; first horse $75, second horse $25.

No. 8.—Dash of a mile and a half; free for all; purse $300; $200 to the first, $100 to the second.

NEVADA CUP.

No. 9.—Handicap sweepstake; $50 each; $25 forfeit; $10 declaration; $250 added; two and a quarter miles; second horse to receive $.5; third to save stake; weights announced August 15th; declaration to be made September 1st.

Thursday—4th Day.

No. 10.—Trotting—Mile and repeat; free for all 3-year-olds in Nevada, and counties above named in California and Oregon; purse $250; first horse $150, second horse $100.

No. 11.—Trotting—2:26 class, free for all; best three in five; purse $500; first horse $350, second horse $150.

No. 12.—Trotting—Two miles and repeat; free for all in Nevada, and counties above named in California and Oregon; purse $300; first horse $200, second horse $100.

Friday—5th Day.

No. 13.—Free handicap; purse $150; $100 to first, $30 to second, $20 to third: one and three-quarter miles; entries to be made August 1st; weights announced August 15th.

No. 14.—Stake for 3-year-olds; $50 each; $5 forfeit; $100 added; one and five-eighth miles. The winner of Wednesday's race to carry 7 pounds, the second in that day's race, 5 pounds, and the third, 3 pounds over the rule weight.

No. 15.—Purse $250; $150 to first, $80 to second, $30 to third; one and one-eighth miles.

No. 16.—Consolation purse; entrance free; $150; $100 to first, $30 to second, $20 to third: one and one-quarter miles; horses beaten once to carry their weight, if beaten twice allowed 5 pounds, thrice 10 pounds allowed 10 pounds entries to be made within 5 minutes after the close of No. 15. Those who have been beaten before Friday must be entered Wednesday.

Saturday—Last Day.

No. 19.—Trotting—2:40 class; free for all; purse $400; first horse $250, second horse $150.

No. 18.—Trotting—free for all; mile heats, three in five; purse $300; first horse $350, second horse $150.

REMARKS AND CONDITIONS.

Nominations in stakes must be made to the secretary on or before the first day of August, 1880. Entries for the purses must be made for Monday's races, on the Saturday preceding; for Wednesday's races, on Monday; and for Friday's races, on Wednesday, at the regular time for closing entries as designated by the rules. Those who have nominations in stakes must name to the Secretary in writing, which they will start, the day before the race, at 6 P. M. Horses entered in purses can only be drawn by the consent of the Judges.

The rules of the Pacific Blood Horse Association will govern running races.

All horses entering for State Purses must be owned and kept in Nevada and California, east of the Sierra Nevadas, for six months prior to day of race.

Entries to all trotting purses will close August 15th, with the Secretary.

Five or more to enter and three or more to start in all races for purses.

National Trotting Association rules to govern trotting races. Pacific Coast Blood Horse Association rules to govern running races, except as above.

Each day's races will commence promptly at 1 o'clock P. M.

All entries must be directed to J. M. Flanagan, Secretary of the Society.

SPECIAL PREMIUMS.

Equestrianship.

Ladies' Grand Tournament for the most accomplished and graceful lady riders, Wednesday, September 29, at 10 o'clock A. M.

The Society offers four premiums, which will consist of the Society's Silver Plate, valued respectively at $100, $60, $40 and $20.

The lady who is adjudged first shall have her choice of all the premiums offered. The second shall have second choice and so on.

It is expected that other special premiums will be added to this list by private contributions.

None but ladies of the highest respectability will be allowed to compete for prizes.

Ladies wishing to compete for prizes will please send names to the Secretary, endorsed by two members of the Society.

M. C. LAKE, President,
J. M. FLANAGAN, Secretary.
jy10

MISCELLANEOUS.

WE MAKE THE FOLLOWING

UNPARALLELED OFFER:

—WE WILL SEND THE—

Weekly Gazette

—TOGETHER WITH THE—

TRUCKEE REPUBLICAN

ONE YEAR FOR $6.00,

The price asked for the Republican alone.

—WITH THE—

Sacramento Union Semi-Weekly	$3 00
San Francisco Bulletin Semi-Weekly (The price of the Bulletin alone, including free seed distribution.)	3 00
Mountain Review (The official paper of Lassen County, Cal.)	3 00
Modoc Independent (The official paper of Modoc County, Cal.)	5 00
The Housekeeper	2 75
Demorest's Fashion Monthly	3 00
Nevada Monthly	3 00
Harper's Publications	5 00
Chicago Weekly News	2 75
Farmer's Review	3 00
Argonaut	4 50
Californian	4 00
Chicago Field	4 00
Chicago Mining Review	3 00
Sacramento Weekly Bee	3 00
San Francisco Chronicle	3 00

Weekly Gazette Six Months,

(ON TRIAL)

For One Dollar!

THE CARSON TIMES.

Enlarged and Improved!

CARSON'S LEADING EVENING Daily,

A newspaper strictly, not a compendium of gossip or a vehicle for personalities.

☞ The "Times" has as large a circulation in Carson, in proportion to population, as any other paper in the United States has in its place of publication.

Largest Circulation of Any Carson Paper.

Mailed to any address and distributed by carrier in Reno, Carson and Virginia.

Twenty-five Cents per Week.

The paper will arrive in Reno daily, (excepting Sunday) at 8:30 P. M. Leave subscriptions with S. M. Jamison, agent, who will deliver to any part of the city.

E. NILES, Publisher.
mar3 Harris Hall, Carson, Nevada.

W. C. RANDOLPH, San Francisco. | R. B. GRAY, Paris

RANDOLPH & CO.,

WHOLESALE AND RETAIL

JEWELERS,

Nos 101 & 103 Montgomery St

SAN FRANCISCO, CAL. dec 1t

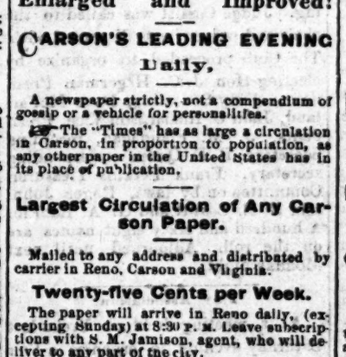

S. M. JAMISON & SON,

—Dealer In—

BOOKS, STATIONERY, PAPERS

MAGAZINES,

CIGARS, TOBACCO, YANKEE NOTIONS

Commercial Row, Reno

MISCELLANEOUS.

DR. SPINNEY

NO. 11 KEARNEY STREET,

San Francisco, Cal.

Treat all Chronic and Special Diseases.

YOUNG MEN

WHO MAY BE SUFFERING FROM the effects of youthful follies or indiscretion, will do well to avail themselves of this, the greatest boon ever laid at the alter of suffering humanity. DR. SPINNEY will guarantee to forfeit $500 for every case of Seminal Weakness or private disease of any kind or character which he undertakes and fails to cure.

MIDDLE-AGED MEN.

There are many at the age of thirty and sixty who are troubled with too frequent evacuations of the bladder, often accompanied by a slight smarting or burning sensation and a weakening of the system in a manner the patient cannot account for. On examining the urinary deposits a ropy sediment will often be found, and some small particles of albumen will appear, or the color will be of a thin milkish hue, again changing to a dark and torpid appearance. There are many men who die of this difficulty, ignorant of the cause, which is the second stage of seminal weakness. Dr. S. will guarantee a perfect cure in all such cases, and a healthy restoration of the genito-urinary organs.

Office Hours—10 to 4 and 6 to 8. Sundays from 10 to 11 A. M. Consultation Free. Thorough examination and advice $5.

P. S. For private diseases of short standing a full course of medicines sufficient for a cure, with necessary instructions, will be sent to any address on receipt of Ten Dollars.

Call or address

DR. SPINNEY & CO.
No. 11 Kearney Street, San Francisco.
jan2-d&w

THE GREAT ENGLISH REMEDY

Is a never-failing Cure for Nervous Debility, Exhausted Vitality, Seminal Weakness, Spermatorrhœa, Lost Manhood, Impotency, Paralysis, and all the terrible effects of Self-Abuse, youthful follies, and excesses in maturer years—such as Loss of Memory, Lassitude, Nocturnal Emissions, Aversion to Society, Dimness of Vision, Noises in the Head; the vital fluid passing unobserved in the urine, and many other diseases that lead to insanity and death.

DR. MINTIE will agree to forfeit Five Hundred Dollars for a case of this kind the VITAL RESTORATIVE (under his special advice and treatment) will not cure, or for anything impure or injurious found in it. DR. MINTIE treats all Private Diseases successfully without mercury. Consultation Free. Thorough examination and advice, including analysis of urine, $5 00. Price of Vital Restorative, $3 00 a bottle, or four times the quantity, $10 00; sent to any address upon receipt of price, or C. O. D., secure from observation, and in private name if desired, by A. E. MINTIE, M. D.

11 Kearney Street, San Francisco, Cal.

DR. MINTIE'S KIDNEY REMEDY, NEPHRETICUM, cures all kinds of Kidney and Bladder Complaints, Gonorrhœa, Gleet, Leucorrhœa. For sale by Osburn & Shoemaker druggists; $1 00 a bottle, six bottles for $5 00.

DR. MINTIE'S DANDELION PILLS are the best and cheapest DYSPEPSIA and BILIOUS cure in the market. For sale by Osburn & Shoemaker jan2-1y-d&w

THE PACIFIC

Lumber and Wood

COMPANY.

HEADQUARTERS.....TRUCKEE, CAL
Location of Works..... ....Clinton, Cal.

ALL KINDS OF

LUMBER—AND—TIMBERS,

RAILROAD TIES,

LATH, SHINGLES,

DRESSED LUMBER AND RUSTIC,

—FURNISHED—

On Shortest Notice

Parties having cash in hand, can get their orders filled at a cheaper rate than at any mill on the Truckee river.

NELSON MARTIN,...Superintendent.
Truckee, Nevada Co., California.
[july17-tf]

Taber

THE LEADING PHOTOGRAPHER OF SAN FRANCISCO.

No. 8 Montgomery Street, Opposite the Palace Hotel.

COPYING AND ENLARGING OLD PICTURES

A Specialty.

CHILDREN'S PICTURES

Taken in 2 Seconds by Electricity

Delicious

Butter, Cheese, Eggs, Lard, Ham Bacon, Honey, Cranberries, Etc.,

AT B. M. ATCHINSON & CO'S

CENTRE MARKET,

Cor. Dupont and Sutter Sts., San Francisco

FINE CHEESE A SPECIALTY.

☞ For a few bits anyone in the Country can have a real delicacy on their table for a week. mar4-tf

FOR SALE.

Cheap for Cash or Equivalents:

ONE 2½ INCH AXLE WAGON. ONE 3½ inch axle wagon. One spring wagon. Eight head horses.

may24 PHI BATES.

MISCELLANEOUS.

THE SAN FRANCISCO BULLETIN

—THE—

Leading Evening Newspaper West of the Rocky Mountains.

IT IS THE RECOGNIZED AUTHORITY in Commercial and Financial Circles, and the Best Family Journal on the Pacific Coast.

Served by Carriers in San Francisco and the towns of the interior at.....25c per week
By Mail, postage paid..... $12 per

THE WEEKLY BULLETIN

Is a mammoth twelve-page journal, and in proportion to its size the cheapest paper in the country.

Subscription Rates:

The WEEKLY and the FRIDAY BULLETIN, forming together the most complete SEMI-WEEKLY Published on the Pacific Coast, will be sent to any address, POSTAGE PAID, on the following terms:

The Weekly and Friday Bulletin

One year	$3 00
Six months	1 50

Weekly Bulletin Alone,

One year	$2 50
Six months	1 25

Remittances by Draft, Postoffice Order, Wells, Fargo & Co's Express, Registered Letter, at our risk

FREE SEED DISTRIBUTION.

Each subscriber will be presented with several varieties of Rare and Valuable FREE VEGETABLE and FLOWER SEEDS, equal in value to the subscription price of the paper.

☞ Send for Sample Copy, giving full Particulars. Address,

S. F. BULLETIN COMPANY.
SAN FRANCISCO.

THE DAILY EXCHANGE

THE LEADING

STOCK and FINANCE

JOURNAL

OF THE

PACIFIC COAST.

☞ FIFTY-SIX ☜

Column Weekly,

SUBSCRIPTION PRICES:

DAILY:

One Year, by Mail, post paid	$9 00
Six Months, " " "	5 00

WEEKLY:

One Year, by Mail, post paid	$4 00
Six Months, " " "	2 50
Three Months, " " "	1 00

Address all orders

The Daily Exchange Publishing Co

306 MONTGOMERY STREET,

San Francisco..... California

THOMPSON & FERGUSON,

Camp 16, Nevada Co., Cal.

MANUFACTURERS AND WHOLESALE and Retail Dealers in

Shingles,
Lumber,
Square Timber
Hay
Grain,
(Potatoes)
Wood,

Address: THOMPSON & FERGUSON, 3-15tf Boca, California.

BRONCO WOOD YARD.

THE UNDERSIGNED HAVING BEEN engaged in the Wood Business for years, represents that he has improved and perfected his facilities for cutting and transporting large quantities of wood to his

YARD AT BRONCO.

Wood of Every Size & Quality fitted to Consumers

AT THE LOWEST RATES BY CAR LOAD.

Address A. M. Wickes
Bronco Califor.

THE BALDWIN,

SAN FRANCISCO'S LEADING HOTEL AND THE MOST

Elegantly Appointed Hotel in the World

The only one in the City having

SUNLIGHT IN EVERY ROOM

OVER $3,000,000

Were spent in its construction and furnishing

PRICES

$3 to $5 Per Day.

M. H. REAGAN.....Manager